



# Sir Ellis Kadoorie (S) Primary School

9 Eastern Hospital Road, Sookunpo, Hong Kong

Tel: 2577 3489 Fax: 2882 4520 Web: www.sekps.edu.hk E-mail: webmaster@sekps.edu.hk

10<sup>th</sup> November 2016

Circular: 17/2016-17

Dear Parents/Guardians,

## Annual Talent Show

The Annual Talent Show will be held on 25<sup>th</sup> January 2017 (Wednesday). To promote and understand the cultures among different nationalities, to help boost the self-esteem and confidence, students are encouraged to perform on the stage. The details are as follows:

<b>Procedure</b>	<b>Date</b>	<b>Remarks</b>
Application	10/11/2016- 2/12/2016	Types of performance: Musical, Dancing, Singing, Acting, Instrumental Playing, Martial Arts and Magic Show etc. Please submit your application form to <b><u>YOUR MUSIC TEACHER</u></b> on or before <b><u>2<sup>nd</sup> December 2016(Tuesday)</u></b> . Late application will <b><u>NOT</u></b> be considered.  * For “Individual/ Group” application, students can <b><i>join by themselves</i></b> or <b><i>group with their classmates within their own class</i></b> . Each applicant is entitled to <b><u>ONE</u></b> entry only.  * For “Family” application, applicants can group with their <b><i>own family members</i></b> . Each family is entitled to <b><u>ONE</u></b> entry only.
	10/11/2016- 20/12/2016	* For “Guest Performance Group (Parent) Invitation” application, participants are free to form groups with other parents and students of other levels. Each group should not have more than 12 participants. Participants are encouraged to give performances of their own culture, so that pupils can understand more about the cultures of different nationalities Each group is entitled to <b><u>ONE</u></b> entry only.  Please submit your application form to <b><u>Ms.Ng</u></b> on or before <b><u>20<sup>th</sup> December 2016 (Tuesday)</u></b> . Late application will <b><u>NOT</u></b> be considered.
Audition	During Music lesson	Audition will be held during the music lessons from <b><u>12/12/2016</u></b> to <b><u>20/12/2016</u></b> . <b><u>Family participants and Guest Performance Group WILL NOT HAVE</u></b> the audition.
Rehearsal	18/1(Wednesday)	Students who are selected will have dress rehearsal in the hall on 18/1/2017. Family participants and Guest Performance Group will rehearse on 18/1/2017 in the hall from 3:00p.m. to 4:00p.m.
Talent Show	25/1(Wednesday) Whole Day	Students will enjoy the show in the hall.

Thank you for your attention. We are looking forward to your participation.

Ms. Chui Sau-man  
Headmistress

Seize the Day 🍀 Seize the Day 🍀 Seize the Day 🍀 Seize the Day 🍀 Seize the Day

**Our Vision:** Develop fully pupils' potentials  
Equip them with life-long learning skills  
Help them integrate into local community  
Develop a global outlook

**Our Mission:** It is our mission to provide a positive learning environment that enhances each child's opportunity to learn and to develop through educational programme which recognizes the need for growth in moral, intellectual, physical, social and athletic skills, knowledge and attitude.



# Sir Ellis Kadoorie (S) Primary School

9 Eastern Hospital Road, Sookunpo, Hong Kong

Tel: 2577 3489 Fax: 2882 4520 Web: www.sekps.edu.hk E-mail: webmaster@sekps.edu.hk

## Reply Slip

Circular:17/2016-17

(Please return to **YOUR MUSIC TEACHER** through your class teacher on or before 2-12-2016)

To: Headmistress,

Date: \_\_\_\_\_

I have read the School Circular No. 17 dated 10<sup>th</sup> November 2016 and fully understand its content.

<b>Category 1:</b>  <i>Individual/ Group performance</i>	<input type="checkbox"/> <i>My child will join the show.</i>  <input type="checkbox"/> <i>My child will not join the show.</i>
<b>Category 2:</b>  <i>Family performance</i>	<input type="checkbox"/> <i>Our family will join the show.</i>  <input type="checkbox"/> <i>Our family will not join the show.</i>
<b>Category 3:</b>  <i>Guest Performance Group</i>	<input type="checkbox"/> <i>Our group will join the show.</i>  <input type="checkbox"/> <i>Our group will not join the show.</i>

Pupil's Name: \_\_\_\_\_ ( ) Class: \_\_\_\_\_

Parent's/Guardian's Signature: \_\_\_\_\_

Parent's/Guardian's Name in BLOCK LETTERS: \_\_\_\_\_

\*Please tick the appropriate box.

Seize the Day 🍷 Seize the Day 🍷 Seize the Day 🍷 Seize the Day 🍷 Seize the Day

**Our Vision:** Develop fully pupils' potentials  
Equip them with life-long learning skills  
Help them integrate into local community  
Develop a global outlook

**Our Mission:** It is our mission to provide a positive learning environment that enhances each child's opportunity to learn and to develop through educational programme which recognizes the need for growth in moral, intellectual, physical, social and athletic skills, knowledge and attitude.

# Annual Talent Show 2016-2017

## Student Application Form

Please submit your application form to **YOUR MUSIC TEACHER through your class teacher** on or before **2<sup>nd</sup> December 2016 (Friday)**. Late application will **NOT** be considered. Participants are encouraged to give performances of their own cultures.

Application for \* Individual performance

\* Group performance

(Students are entitled to join **ONE** entry only.)

Type of performance:  Dancing  Singing  Instrumental playing  Musical

Magic Show  Acting  Martial Arts

Others (Please specify): \_\_\_\_\_

Name of the show/ choice of music: \_\_\_\_\_  
\_\_\_\_\_

Duration: \_\_\_\_\_ minutes (**NOT MORE THAN 3 minutes**)

Participants: \* For Group application, **not more than 8 participants** are allowed in each entry and all participants **MUST** be in the **SAME CLASS**.

\* Participants in the same group should submit **ONE** application form only.

**Class: P.** \_\_\_\_\_

<i>Class No.</i>	<i>Student's Name</i>

Remarks: equipment required (Please put a ✓ in the box and write down the exact number in the bracket.)

Drum set

Microphones(\_\_\_\_\_pieces)

Music stand (\_\_\_\_\_ pieces)

Others: \_\_\_\_\_

CD Player

DVD Player

Piano

Annual Talent Show 2016-2017

Family Application Form

Please submit your application form to **YOUR MUSIC TEACHER through your class teacher** on or before **20<sup>th</sup> December 2016 (Tuesday)**. Late application will **NOT** be considered.

- Type of performance:     Dancing             Singing             Musical             Instrumental playing  
                                  Magic Show     Drama             Acting             Martial Arts

(Please specify): \_\_\_\_\_

Name of the show/ choice of music: \_\_\_\_\_  
\_\_\_\_\_

Duration: \_\_\_\_\_ minutes (**NOT MORE THAN 5 minutes**)

Participants: \* **Not more than 10 family members** in each entry and all participants **MUST** be in the **SAME FAMILY**

\* Each family is entitled to **ONE entry only.**

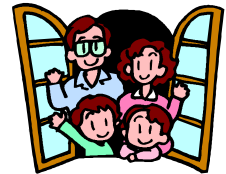

Participants' information:

<i>Class</i>	<i>Class No.</i>	<i>Student's Name</i>	<i>Parents' name</i>

Remarks: equipment required (Please put a ✓ in the box and write down the exact number in the bracket.)

Drum set

CD Player

Microphones(\_\_\_\_\_pieces)

DVD Player

Music stand (\_\_\_\_\_ pieces)

Piano

Others:\_\_\_\_\_

**Annual Talent Show 2016-2017**

**Guest Performance Group (Parents) Application Form**

Please submit your application form to Ms. Ng through your class teacher on or before 20<sup>th</sup> December 2016 (Tuesday). Late application will NOT be considered.

Type of performance:     Dancing             Singing             Musical             Instrumental playing  
                                  Magic Show     Drama             Acting             Martial Arts  
 Others (Please specify): \_\_\_\_\_

Name of Performance: \_\_\_\_\_

Duration: \_\_\_\_\_ minutes (NOT MORE THAN 10 minutes)

**Details of participants:**

**Contact person:** \_\_\_\_\_ **Mobile phone no.** \_\_\_\_\_

	<i>Name of Participants</i>	<i>(if applicable)</i>	
		<i>Class</i>	<i>Class No.</i>
<i>1</i>			
<i>2</i>			
<i>3</i>			
<i>4</i>			
<i>5</i>			
<i>6</i>			
<i>7</i>			
<i>8</i>			
<i>9</i>			
<i>10</i>			
<i>11</i>			
<i>12</i>			

\*Participants in the same group should submit ONE application form only.

Remarks: equipment required (Please put a ✓ in the box and write down the exact number in the bracket.)

- |  |                                     |
|--|-------------------------------------|
| <input type="checkbox"/> Drum set                  | <input type="checkbox"/> CD Player  |
| <input type="checkbox"/> Microphones(_____pieces)  | <input type="checkbox"/> DVD Player |
| <input type="checkbox"/> Music stand (_____pieces) | <input type="checkbox"/> Piano      |
| <input type="checkbox"/> Others: _____             |                                     |